

EZ Fit Quadrant and Offset Quad

INSTALLATION INSTRUCTIONS

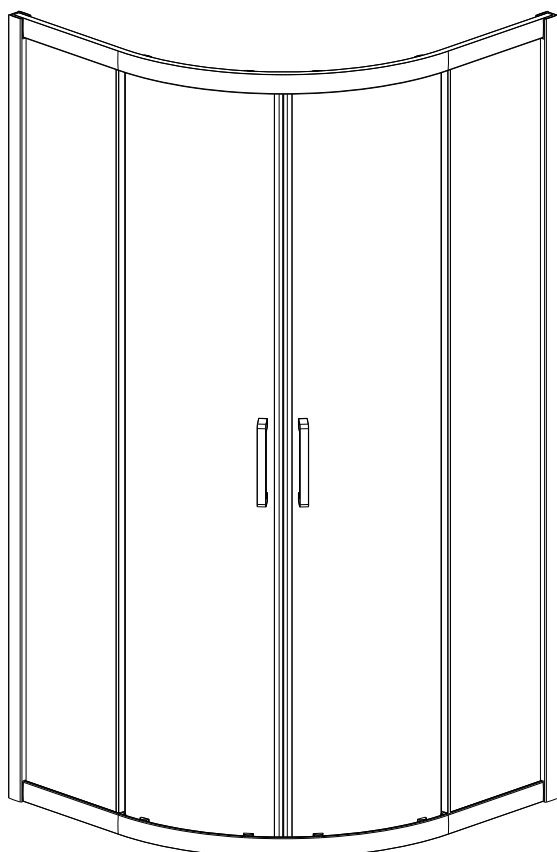

Tools Required



Drill

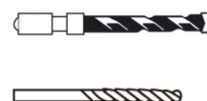

6mm Masonry Drill
3.2mm HSS Drill

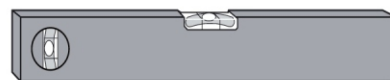

Spirit level



Sealant Gun

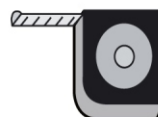

Tape Measure



Pencil



**PH2 TYPE
Screwdriver**

Please not hand tools **NOT** supplied.

IMPORTANT

These instructions assume that installation is done against solid/tiled walls.

The wall plugs supplied with the installation kit are for use on solid walls. Hollow or stud-partition walls will require alternative fixings. Please consult with a reputable trades person or hardware supplier for the correct type of fixing.

It may also be necessary to consult your tiling supplier about the correct method drilling your tiles.

Components And Box Contents

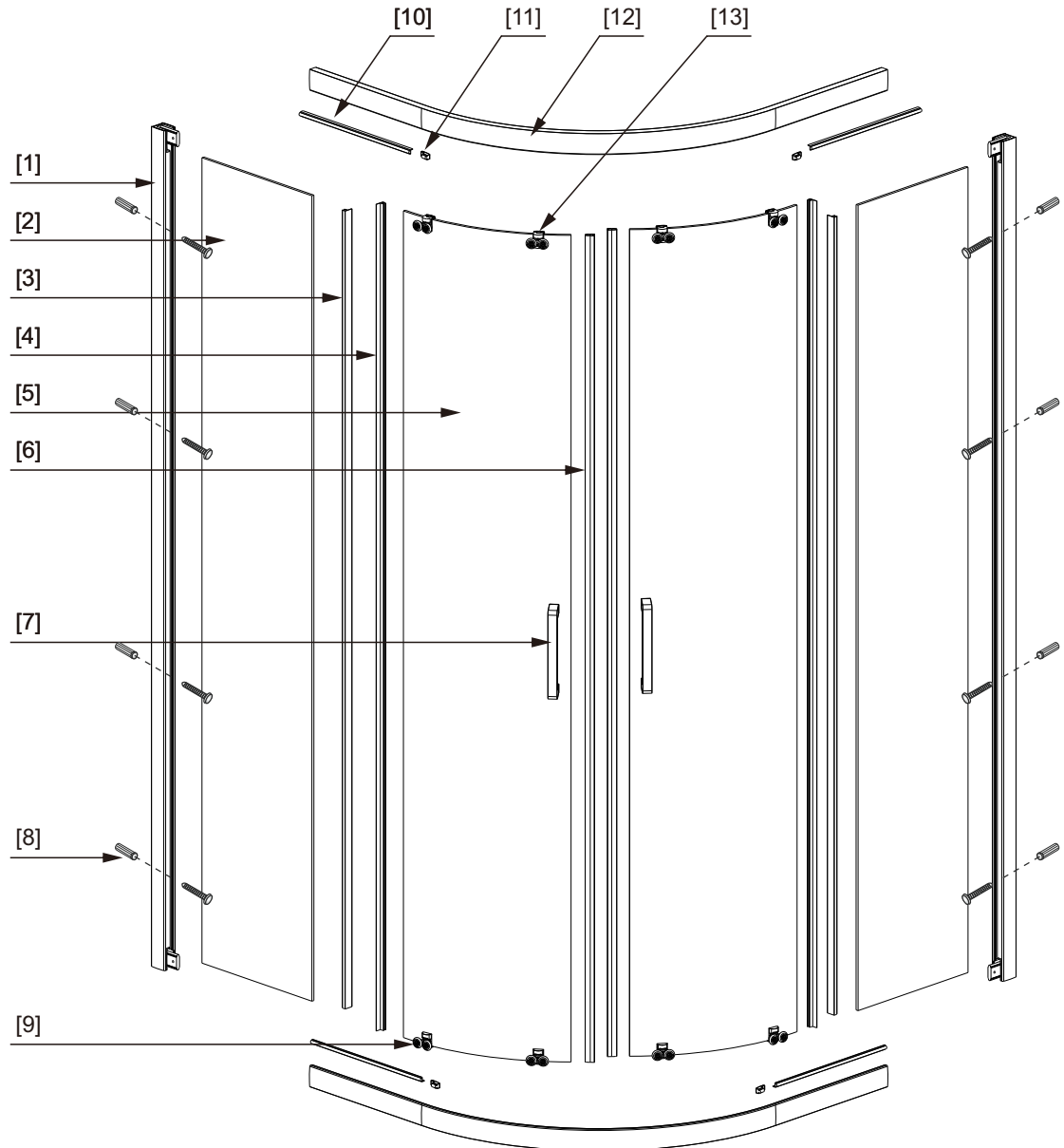

NO.	Code	Description	Qty	NO.	Code	Description	Qty
1	NQ-01	Wall profile	2	8	NQ-8	Screw 4*30+Wall plug	8
2	NQ-02	Fixed panel	2	9	NQ-9	Bottom Double Rollers	4
3	NQ-03	Vertical seal for fixed panel	2	10	NQ-10	Seals for rail	4
4	NQ-04	Vertical seal for moving panel	2	11	NQ-11	Chrome piece	4
5	NQ-05	Moving panel	2	12	NQ-12	Rail	2
6	NQ-06	Metal magnetic strip	2	13	NQ-13	Upper Double Rollers	4
7	NQ-07	Handle	2				

◆ Installation Steps

Step 1

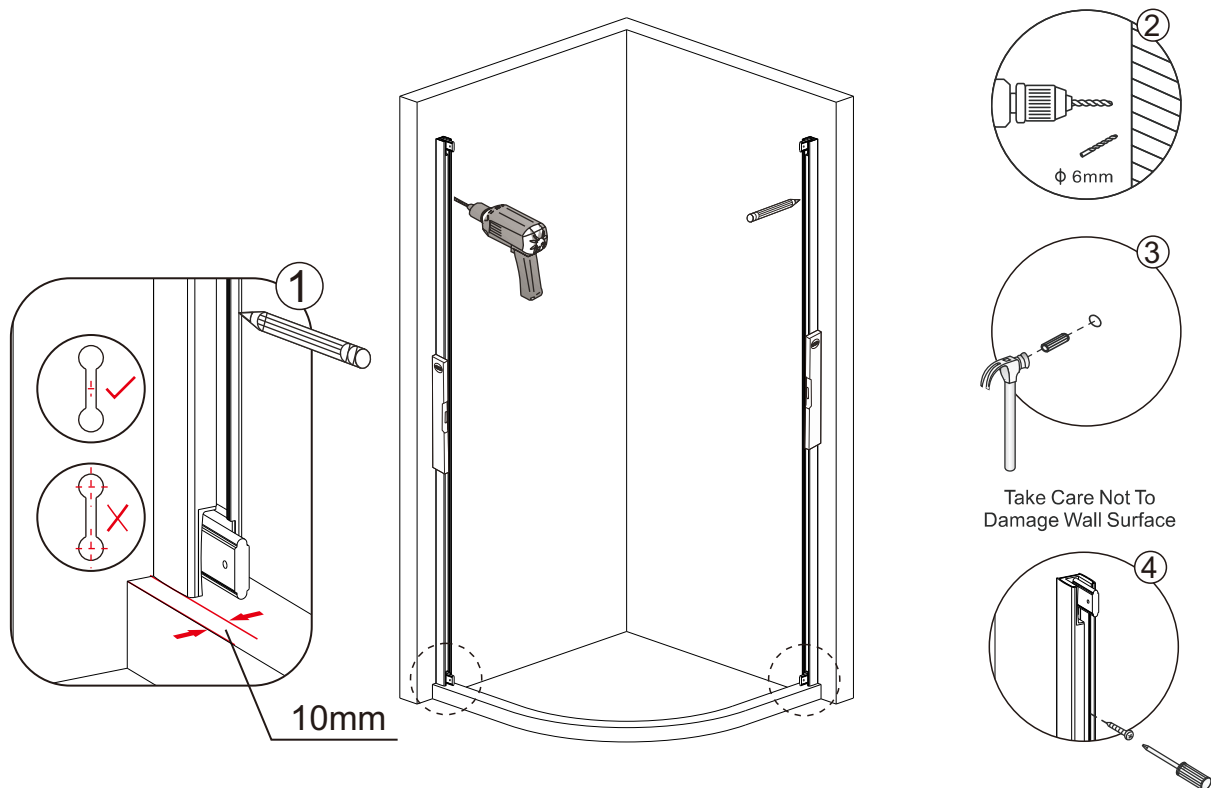

Step 2

Install wall profile and rail

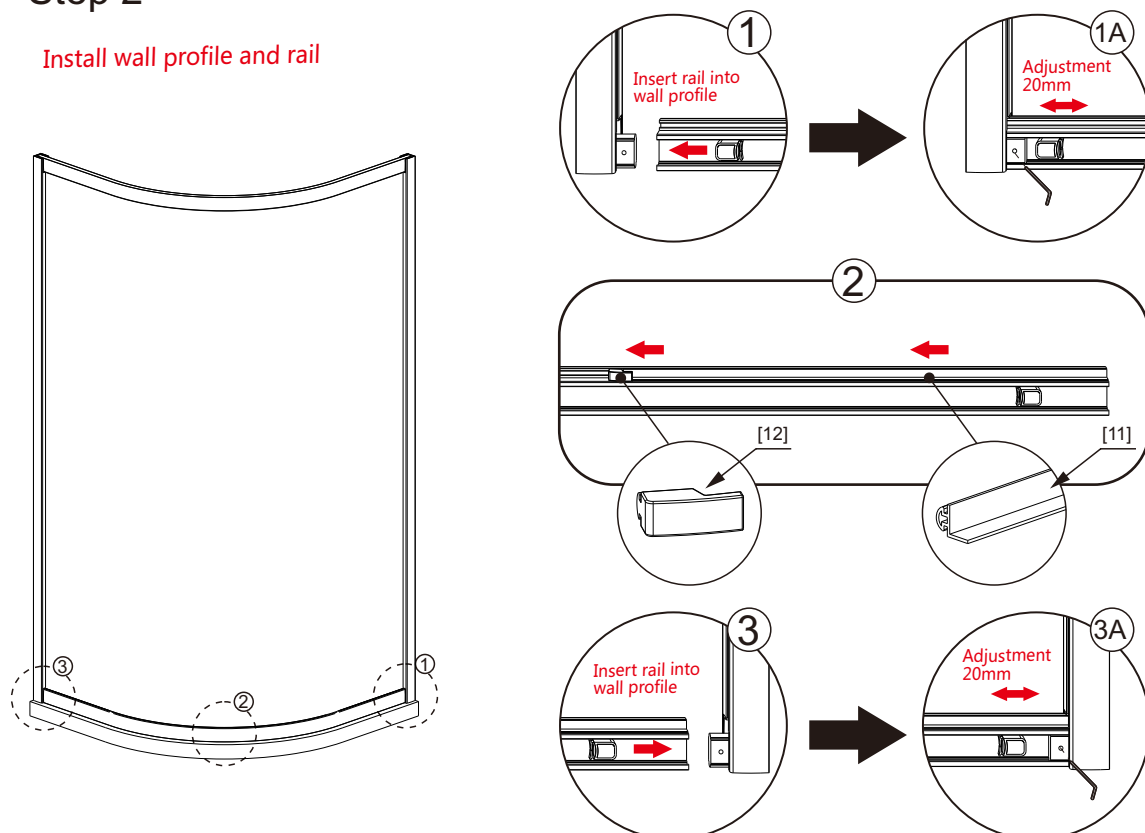

Step 3

Screw fix wall profile

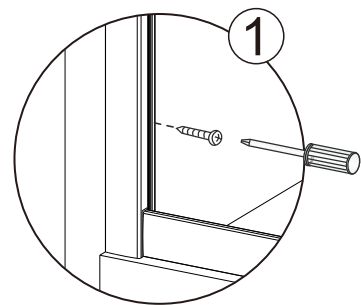
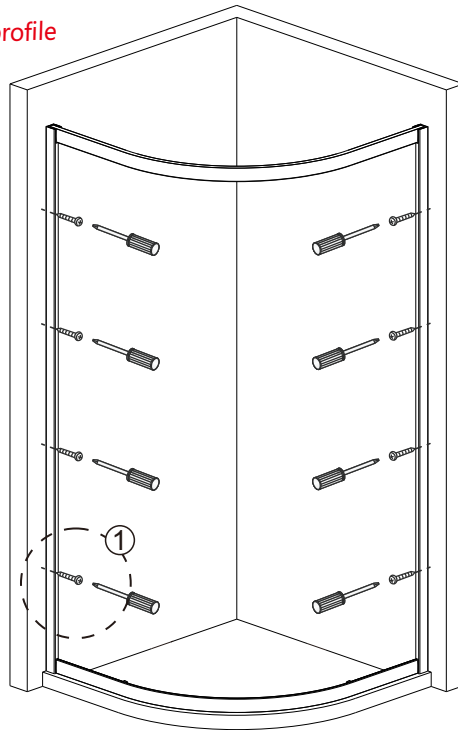

Step 4

Install fixed panel

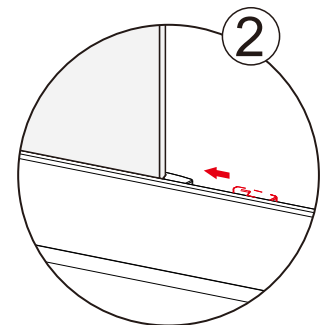
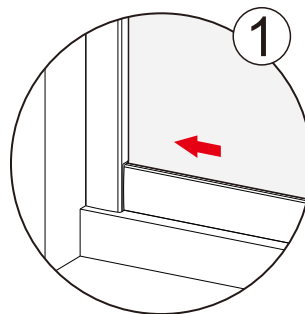
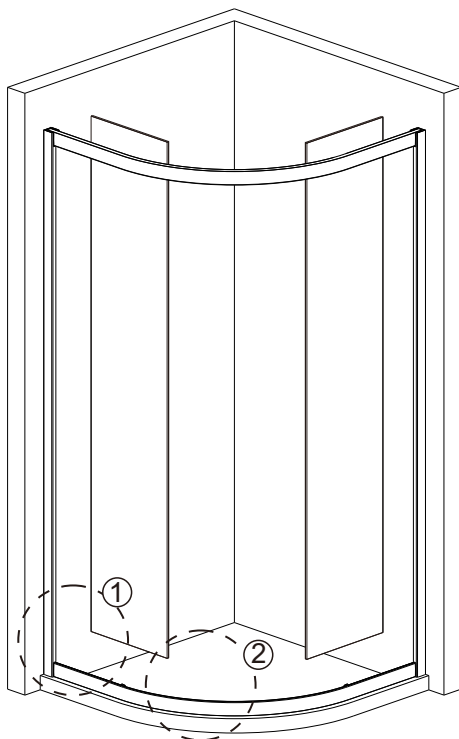

Step 5

Chrome piece fix fixed panel

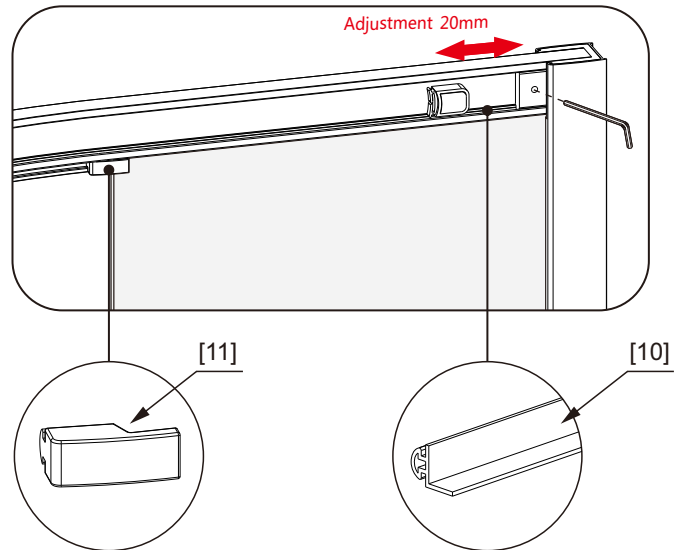
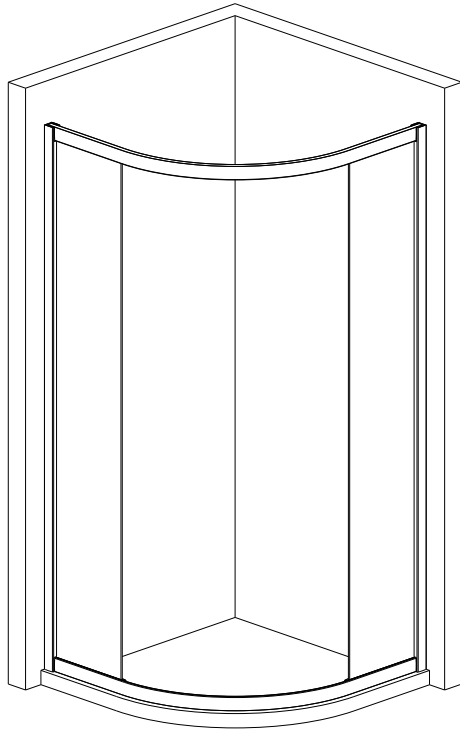

Step 6

Install rollers into moving panel

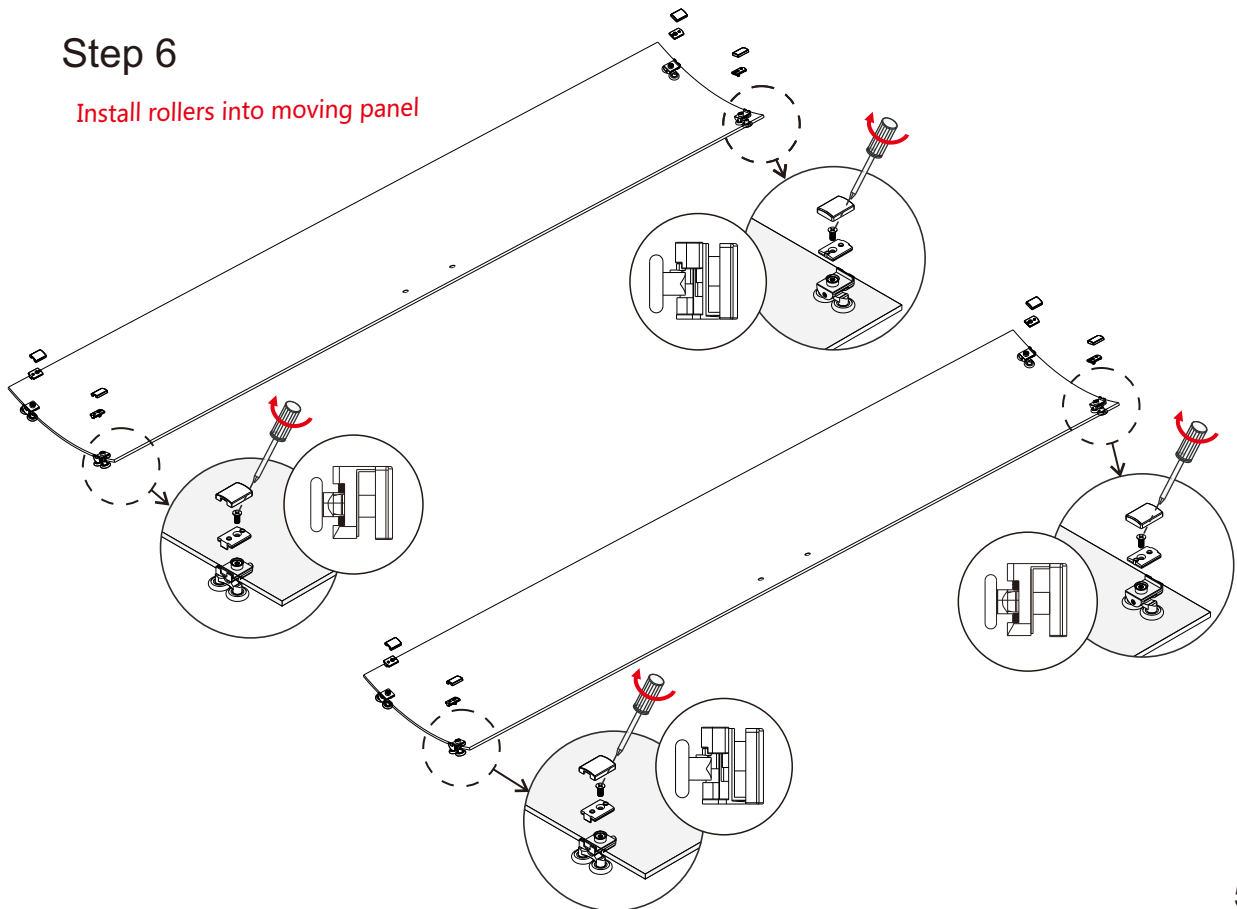

Step 7

Put moving panel into rails, Adjust reasonable height

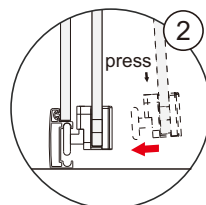
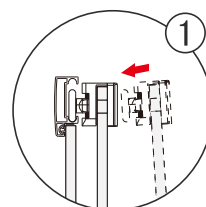
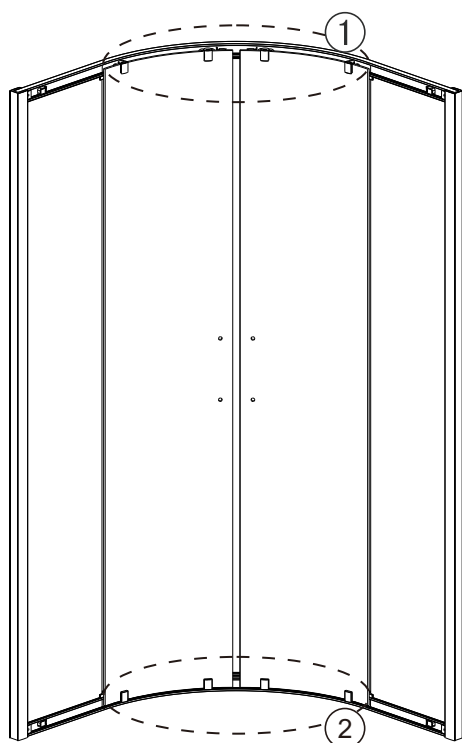

if the roller does not fit in,
pls press figure 3A to adjust and try again.

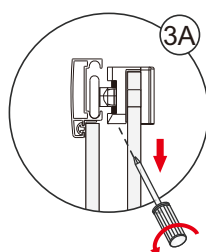

turn the screwdriver left ,
the glass goes down

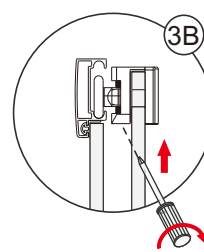

turn the screwdriver right,
the glass goes up.

Step 8

Install Handle and waterproof seals

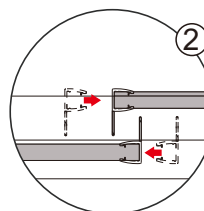
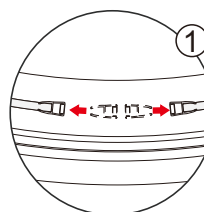
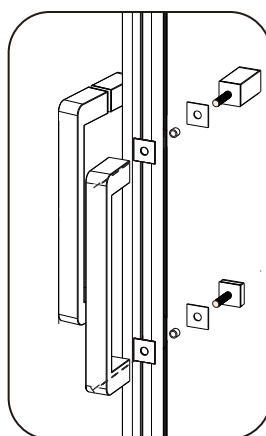
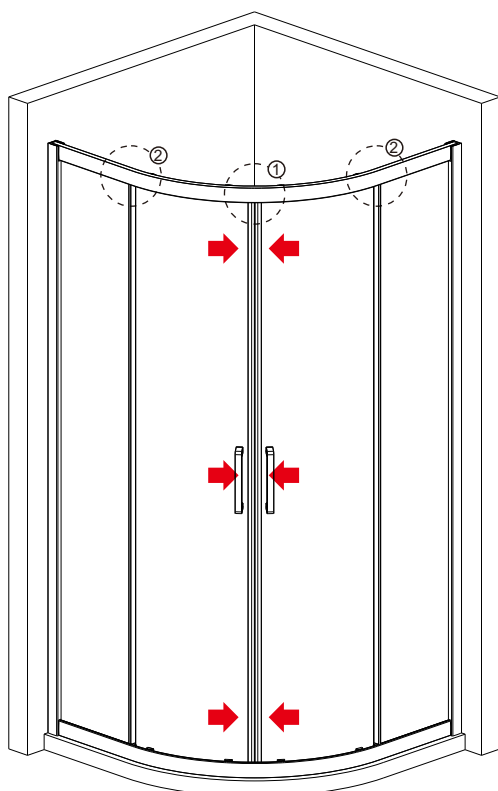

Shower room regulation method

1.STEP2 STEP3 adjust the installation size

2.STEP5 3A /3B adjustment of the moving glass door
magnetic strip suction

Step 9

Make good Adjustment, put vertical seals into panel,
finally put silicon

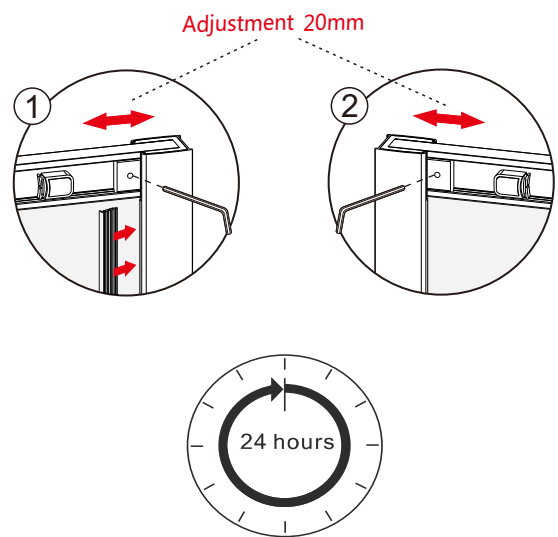
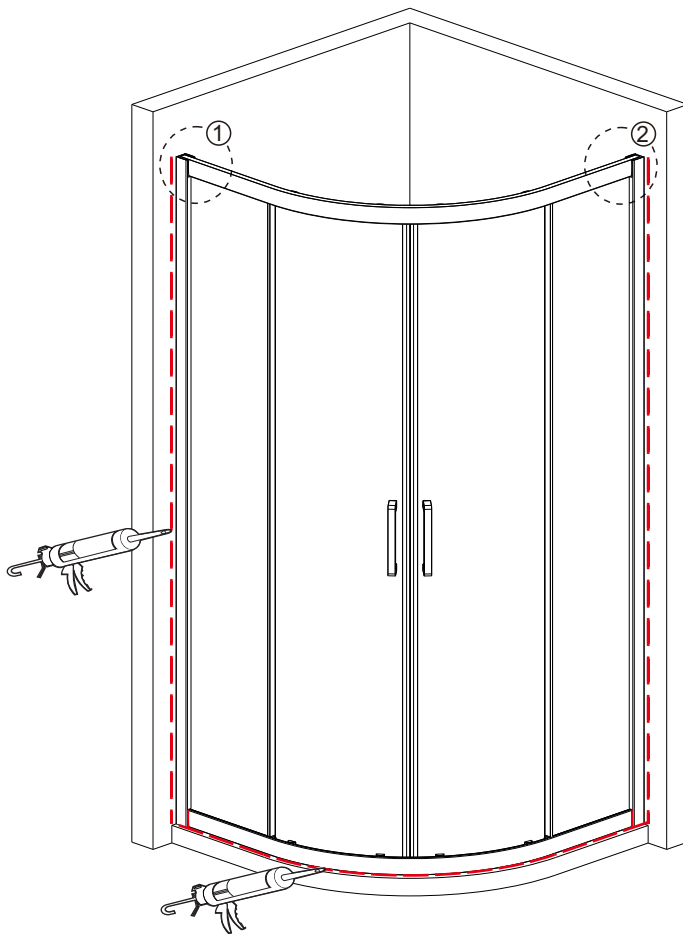

Allow 24 hours for silicone to dry before use.

Silicone on the outside edge only